



Hello there,

June breezes in with sunshine, packed calendars, and just enough chaos to make things interesting. Alongside all the summer energy, our recent Advanced Estate Planning Webinar sparked thoughtful conversations about **preventing trust litigation after death, navigating beneficiaries across different countries, and dividing assets fairly among children without family drama stealing the spotlight.**

This month, we're also shining a spotlight on **Somerset Hills Learning Institute**, featured in **RLG's interview with Tara Ferrigno**, where the conversation highlights the organization's incredible work empowering individuals with autism and developmental disabilities through education, vocational training, and life skills programs that foster independence and inclusion. You can watch the interview through the link below. And if any of the webinar questions have been quietly sitting in the back of your mind, feel free to get in touch with us to learn more – we're always happy to help.



Broadway sparkle meets symphony magic as **Sierra Boggess** takes the stage with **the Princeton Symphony Orchestra on June 5, 2026**. Known for her powerhouse vocals and beloved roles in *The Little Mermaid* and *Phantom of the Opera*, Boggess is bringing a night of soaring melodies and theatrical charm. Expect Broadway glamour and orchestral elegance mingling like old friends – with standing ovations practically guaranteed. It's the kind of performance that leaves audiences humming all the way home.

Opera gets a beautifully dramatic glow-up as **Madama Butterfly** arrives with **the Princeton Symphony Orchestra on June 12, 2026**. Sweeping music, stunning vocals, and heartfelt storytelling come together for an evening that's equal parts elegance and emotional whirlwind. One moment the audience is admiring the grandeur, the next they're fully invested in every soaring note and dramatic pause. It's opera night with all the passion, beauty, and goosebumps turned up to eleven.



Tall tales and timeless legends take center stage on **June 13, 2026, at The Shakespeare Theatre of New Jersey. American Folktales** brings larger-than-life characters, mischievous adventures, and a healthy dose of imagination straight to the stage with charm and humor to spare. Audiences can expect storytelling that's equal parts heartwarming and wonderfully exaggerated – because no great folktale ever started with “everything was perfectly normal.” It's an evening where history, humor, and a little bit of magic happily blur together.

Soccer fever is taking over the **Newark Museum of Art on June 17, 2026**, as fans gather for a lively **FIFA World Cup Watch Party** cheering on Portugal in museum-style fashion. Expect team colors, big cheers, hands-on crafts, halftime fun, and enough international spirit to make the whole place feel like a mini World Cup village. Between the match, museum tours, and family-friendly activities, this is one watch party where art, culture, and soccer happily share the spotlight. Best of all, it's free with general admission – so the only thing left to decide is which jersey to wear.



Lights, rides, and just the right amount of fried food chaos – **the Tri-County Fair in Rockaway** is rolling into town from **June 18-21, 2026** with all the classic fairground magic. Visitors can spin through amusement rides, test their luck at carnival games, and snack their way through an impressive lineup of food trucks. But this fair isn't stopping at cotton candy and kiddie rides – expect monster truck rides, dazzling drone light shows, live entertainment, and the gravity-defying fun of **Arestov's Acrobatic Extravaganza**. It's four days of family-friendly mayhem where the only real challenge is deciding what to do first.

Once upon a time in 1868, Joseph Van Vleck Sr. traded city life for a dreamy **12-acre escape in Montclair** – and honestly, he understood the assignment. Today, **Van Vleck House & Gardens, 21 Van Vleck St., Montclair**, is bursting with blooms, from the romantic **Wisteria Courtyard** to **butterfly gardens, azalea walks**, and beautifully manicured paths that practically beg for a slow stroll. Maintained by the Montclair Foundation, this floral wonderland feels like part secret garden, part storybook setting. It's the kind of place where even the flowers seem to know they're photogenic.

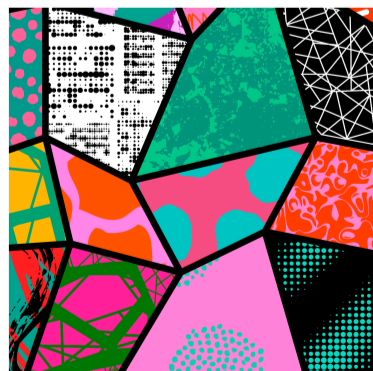

Bold, layered, and beautifully thought-provoking, **The Spectrum of Resilience Exhibition** arrives at the newly renamed **Rowan University Museum of Contemporary Art (RUMOCA) from April 8-June 25, 2026**. New Jersey-born artist **Jazlyne Sabree** fills the space with richly textured collages exploring identity, ancestry, memory, and cultural resilience through the lens of the African Diaspora. Between paint, paper, found materials, and powerful storytelling, every piece feels like both an artwork and a conversation.



RAO LEGAL GROUP, LLC
where strategic planning meets compassion

14 Farber Road, Princeton, NJ 08540 (609) 372-2855 F: (609) 853-0506
358 Fifth Ave, Suite 305, New York, NY 10001 (212) 947-1771

RLG is not affiliated with any event organizer, vendor or sponsor.